

EVCARA BESTE

BESTE: ALAEDDIN YAVASCH
GÜFTE: MUSTAFA TAHRALI

ZENCİR

♩ = 70 $\frac{16}{4}$

YAR SU - SUS - MA - SIN
YAR CA - CAN VE - REN

GÜ - NA - GÜL - NAĞ -

ŞE - Nİ CAN ME - Sİ Bİ -

BÜL - BÜ - LÜ FER - YAD ET -
CAN - LA - RA İM - DAD ET -

SİN SİN TIR YE LEL LEL LEL LE

LEL ... LEL ... LEL ... LEL Lİ YA ... LA

$\frac{32}{4}$
YA - LE LEL Lİ ... BÜL - BÜ - LÜ
" " " " Bİ - CAN - LA - RA

FER - YAD ET -
İM - DAD

SİN SİN HEY CA - NIM

MIYANA
HEY CA - NIM

MIYARI $\frac{16}{4}$
YAR NE O - LUR

A. Y. EVCÂRA BESTE (-2-)

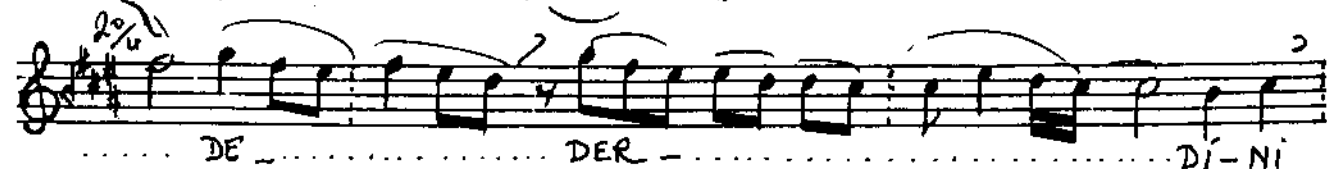
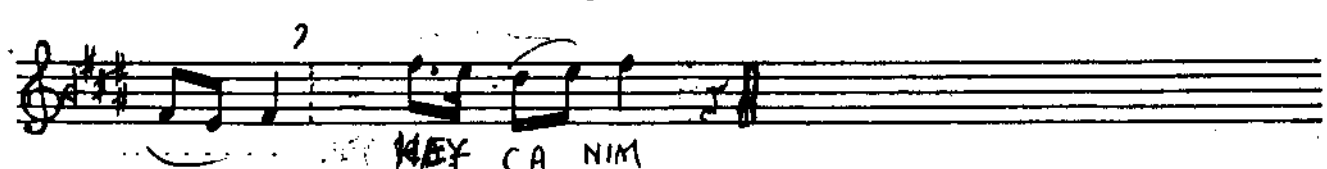
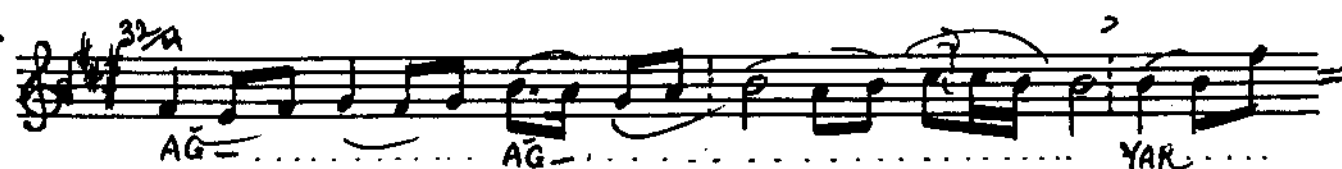
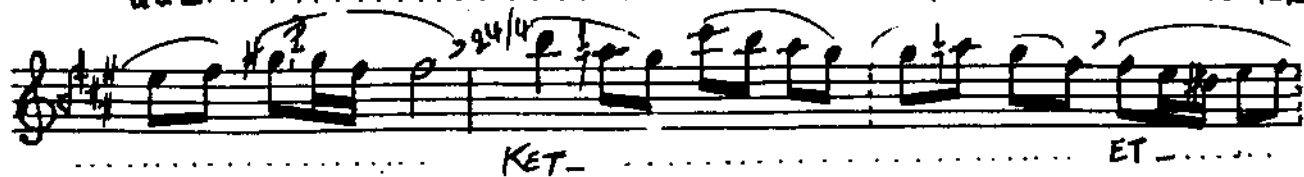
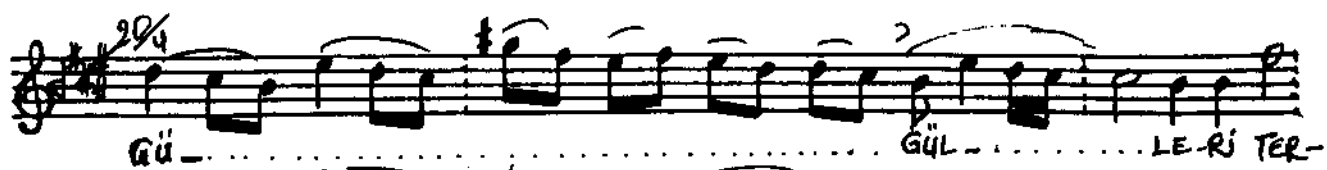

A. Y. EVCÄRA BESTE (3-)

Rİ... DİL - ŞAD ET -... SİN...
TİR YE LEL LEL... LEL LE LEL LEL... LEL Lİ YA LA YA LE LEL Lİ A-...
ŞIK = LA-RI DİL - ŞAD...
(D) ET- SİN...
HEY CA- NİM (SON)

BESTE TARİHİ 22 NİSAN 1977 ATAKÖY
PİYANİSTAS

Susmasın gülşen-i can, bülbulü feryâd etsin
Can veren nağmesi bî-canlara imdâd etsin
~~Ne olur gülleri terk etmesin ayyâm sesine~~
Yâd edip derdini aşıkları dilşâd etsin

Prof.Dr.Mustafa Tahralı